PEPPER TREE
Apartments

Bedford
2 bedroom/2 bath room
Approximately 962 square feet

Interior Luxuries Include:

- Plush Carpet
- Frost-Free Refrigerator
- Spacious Floorplans
- Tiled Floors in Kitchen, Entry and Bath
- Exterior storage
- Large floor plans with great design

Community Distinctions include:

- On-Site Laundry Facilities
- Located close to shopping, entertainment and schools
- Superior resident service

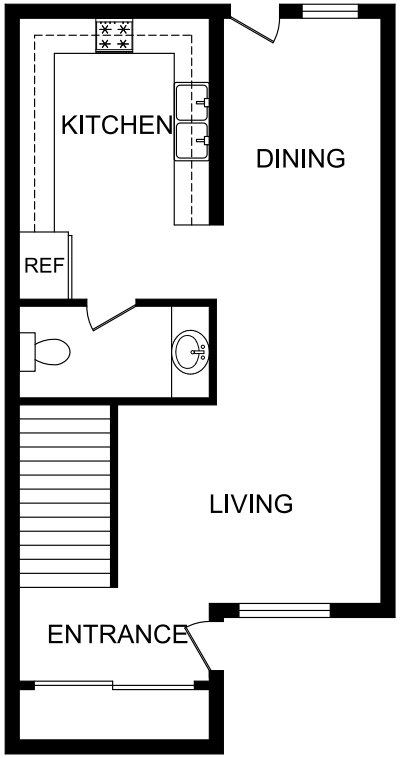

Ground Floor

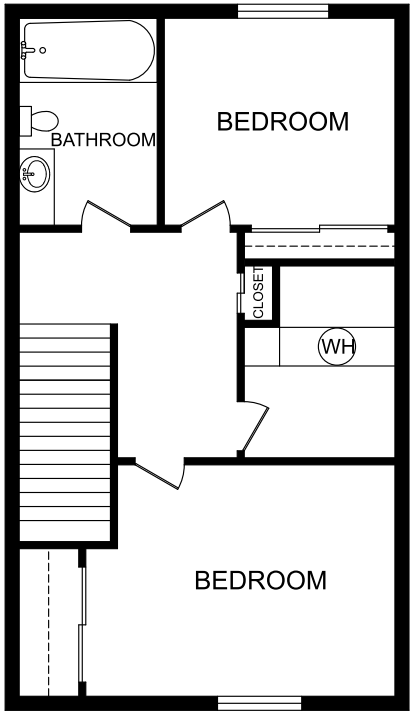

First Floor

TESCOproperties

2540 15th St., Douglas, AZ 85607
(520) 364-8927 * (520) 364-2005 fax
www.peppertreeaz.com

The floor plans may vary from this illustration due to design configuration. Not all features are available in every floor plan. Square footages and room dimensions are approximate. This institution is an equal housing opportunity provider

EQUAL HOUSING OPPORTUNITY